

FOUNDATION PLAN SCALE: 1/8" = 1'-0"

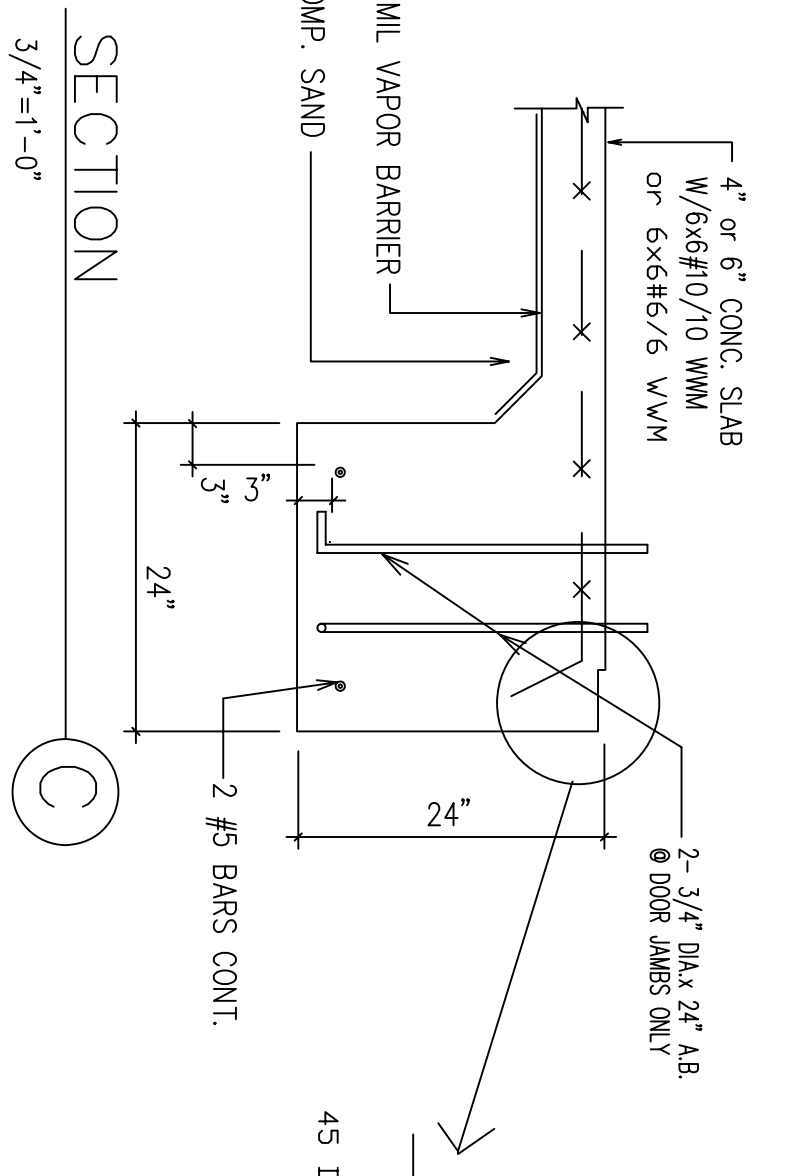
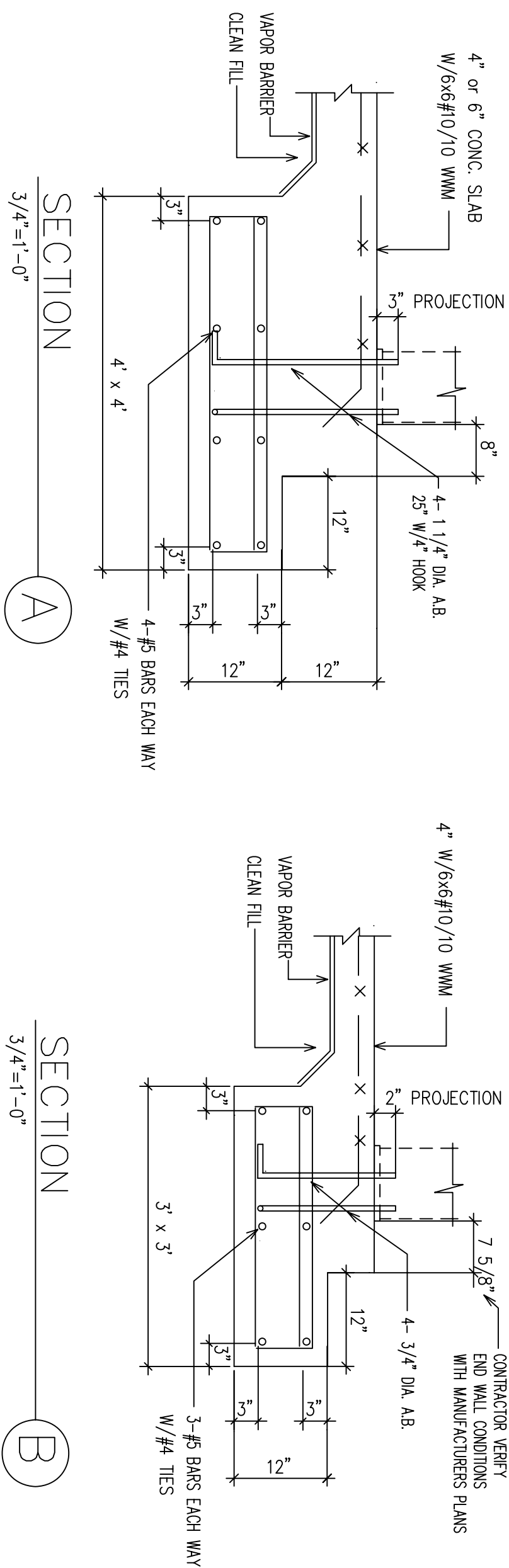
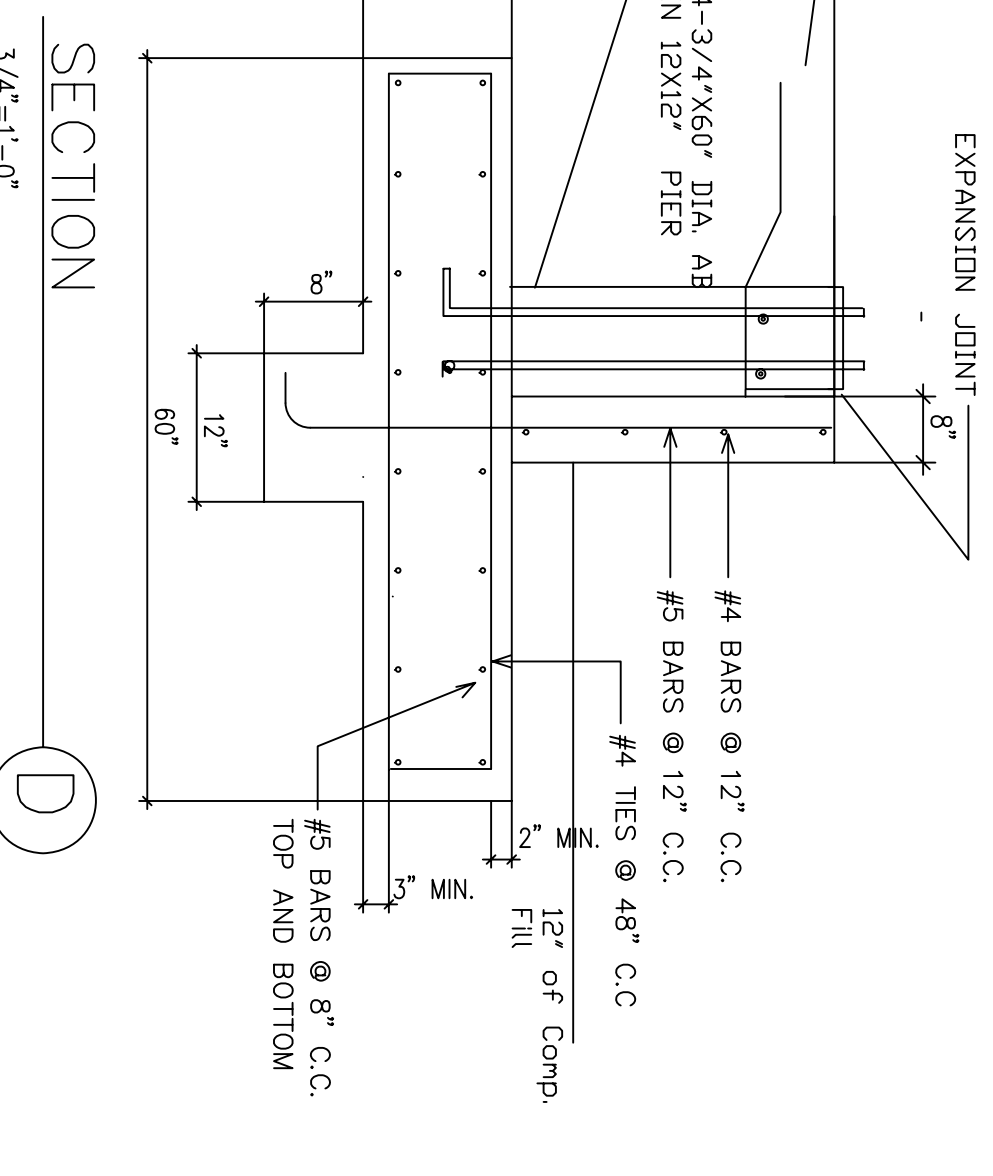
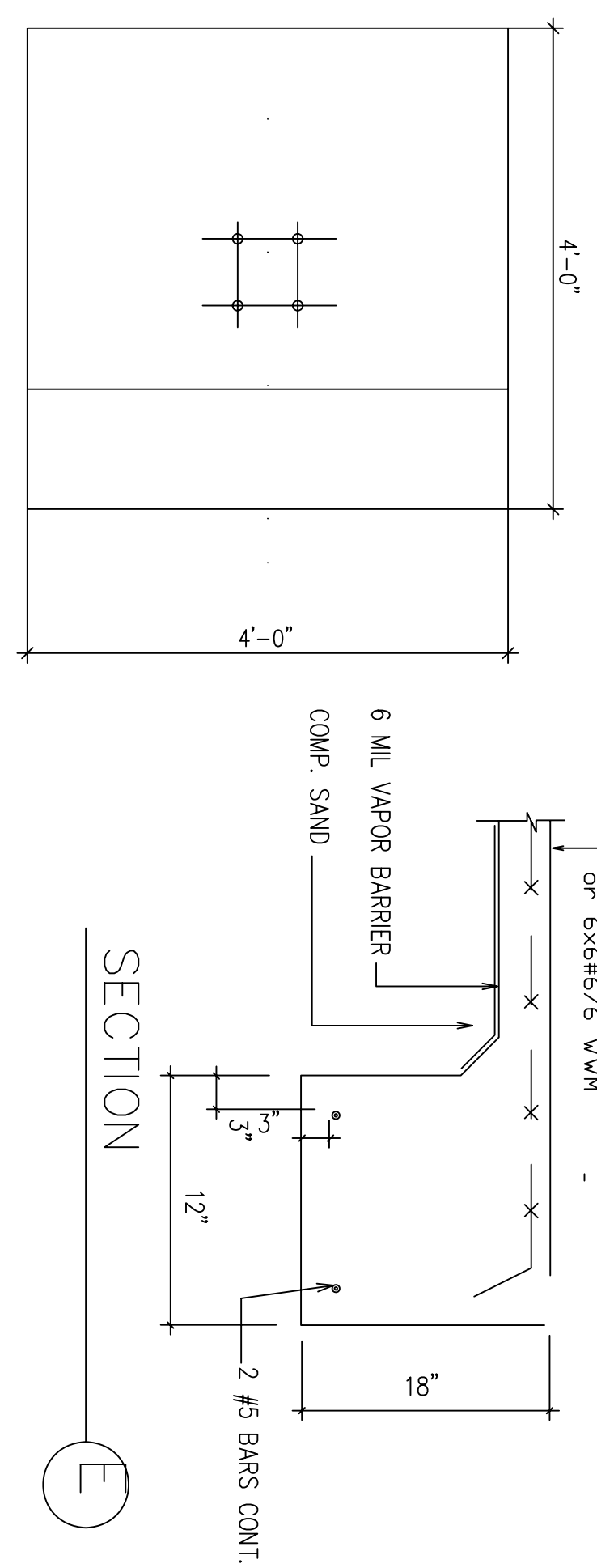

FOUNDATION NOTES

1. APPLICABLE CODES: FLORIDA BUILDING CODE 2007 W/2009 SUPPLEMENTS, A.O.-318, A.O.-ASCE 530.
2. ALL CONCRETE SHALL HAVE A MINIMUM 28 DAY CYLINDER COMPRESSIVE STRENGTH (FC) OF 3000 PSI.
3. REINFORCING BARS: ASTM A-615, GRADE 60
4. THE MINIMUM PROTECTIVE CONCRETE COVER FOR REINFORCING BARS SHALL BE AS FOLLOWS: PERMANENTLY EXPOSED TO EARTH ----- 3" EXPOSED TO EARTH AND WEATHER ----- 2" PLURE SLAB LEVEL, NO BIRDPATHS
5. PLURE SLAB LEVEL, NO BIRDPATHS

- FOUNDATION NOTES (MTL, BLDG. & SOL.)
1. RIGID FRAME COLUMN ANCHOR BOLT SIZES AND LOCATIONS ARE PER MFG'S SHOP DRAWINGS
 2. ANCHOR BOLTS VAR. IN LENGTH WITH 4" HOOK. (SEE ENGINEER)
 3. SLAB REINFORCEMENT IS 1.4 x 1.4 W/MF
 4. VAPOR BARRIER IS .008 VISQUELEN OVER TERMAITE TREATED SOIL.
 5. COMPACT SOIL TO 95% PROCTOR.

<p>DAVID H. BATTS II, P.E. #32881</p>		<p>DAVID H. BATTS II, P.E. #32881</p>	
<p>BATTS ENGINEERING</p>		<p>ROWE ROOFING WAREHOUSE</p>	
<p>151 OUBWA NORTH - MONTICELLO, FL</p>		<p>MIDWAY, FL.</p>	
<p>850-342-1273</p>		<p>FOUNDATION PLAN</p>	
<p>DAVID H. BATTS II, P.E. #32881</p>		<p>SHEET # 1 OF 1</p>	